

OFFICE COPY

A/000926/12/2012

Planning Permit No. **APPROVED**

SUBJECT TO THE CONDITIONS IN THIS OFFICE LETTER

No. A/11762/2012

FOR MEMBER SECRETARY
CHENNAI METROPOLITAN
DEVELOPMENT AUTHORITY
CHENNAI - 600 008.

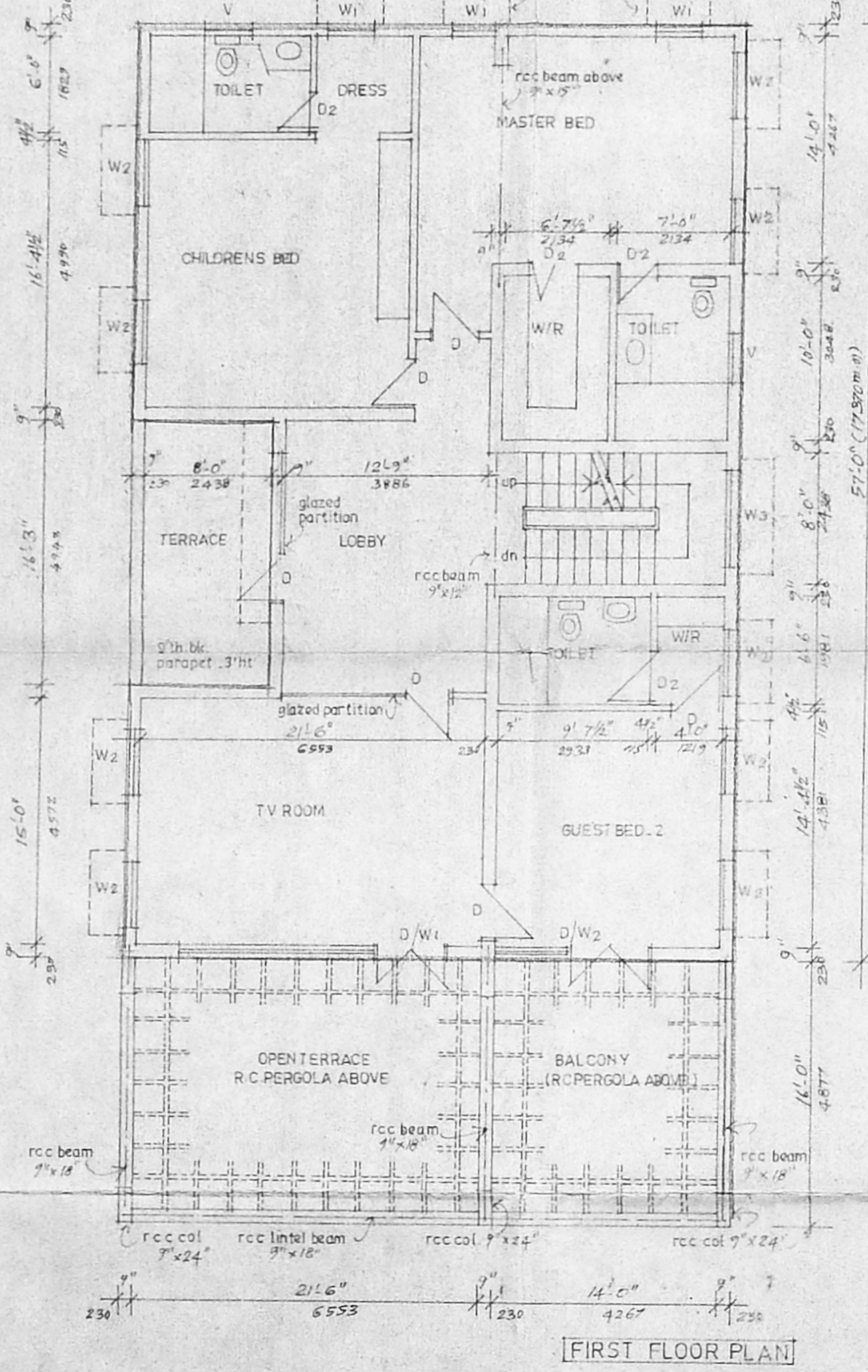
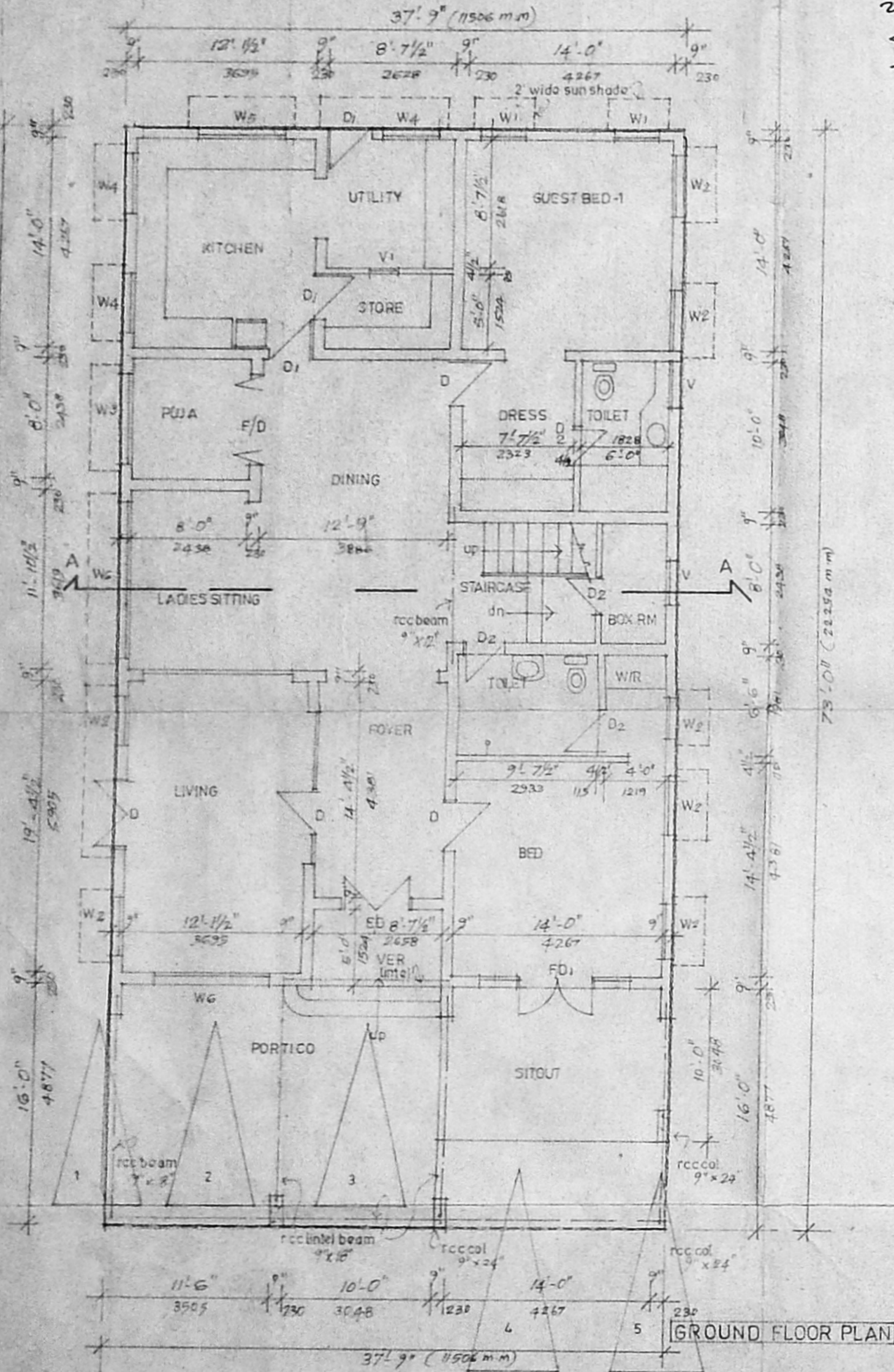
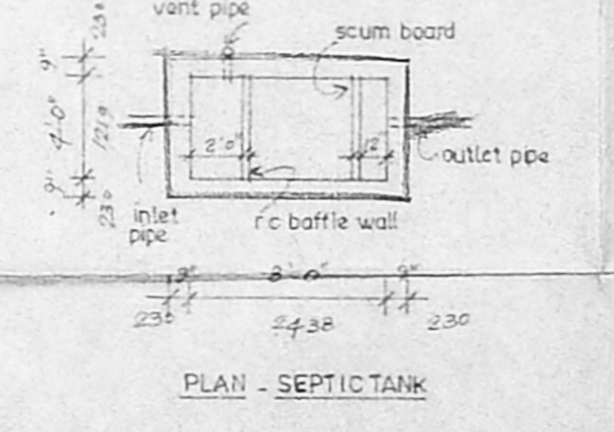
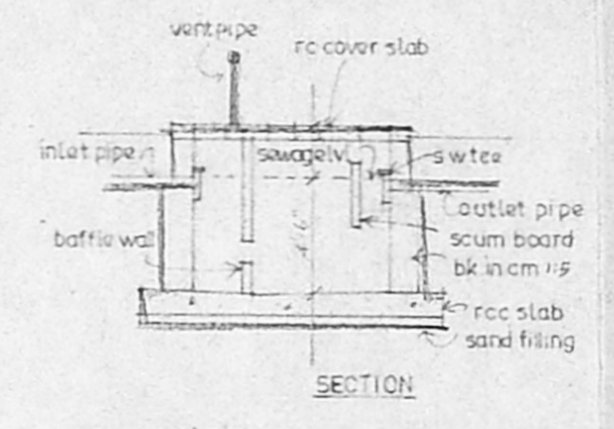
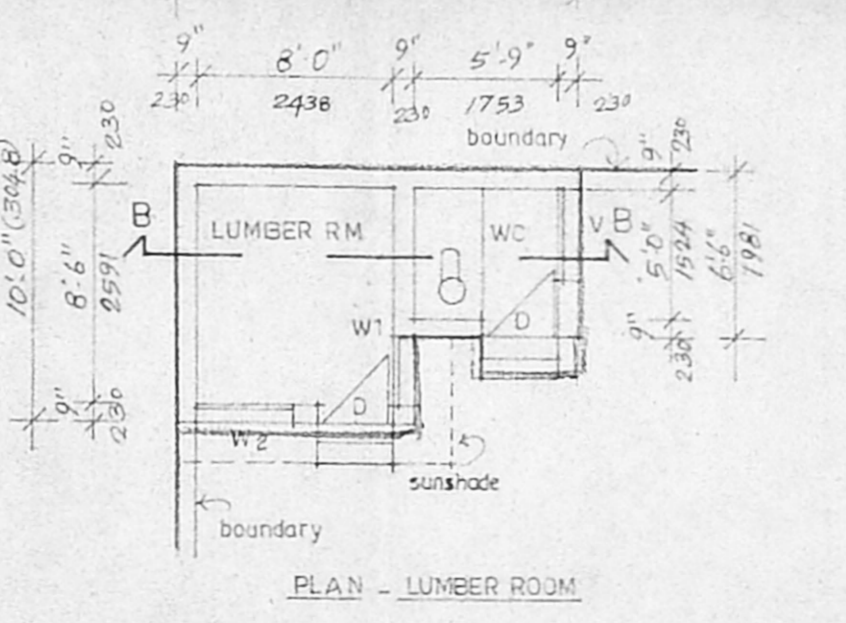
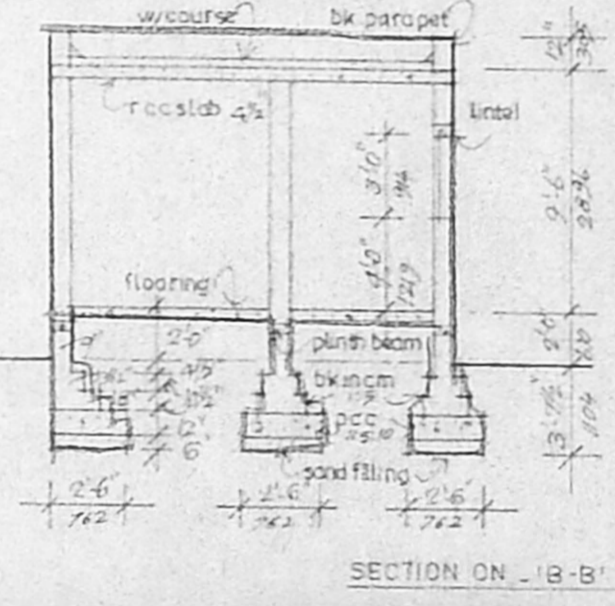
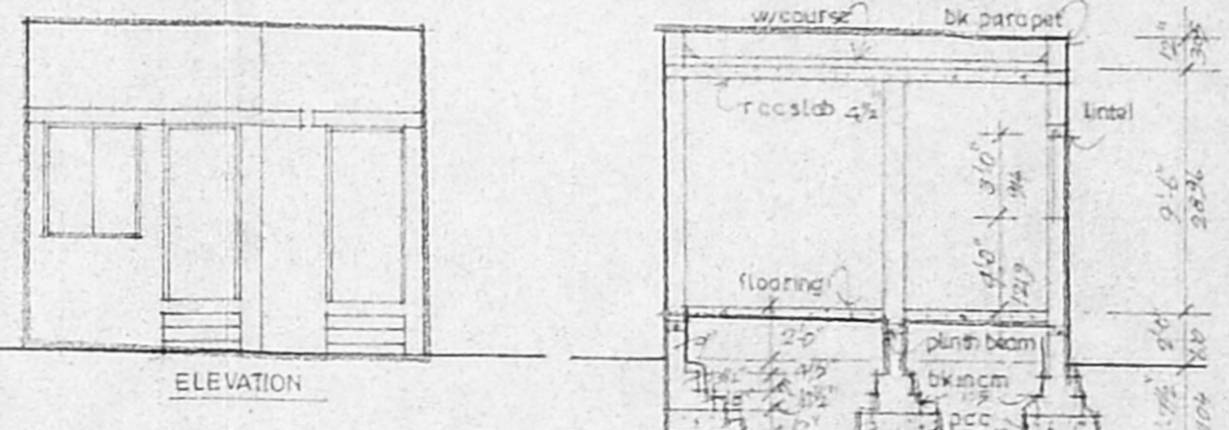
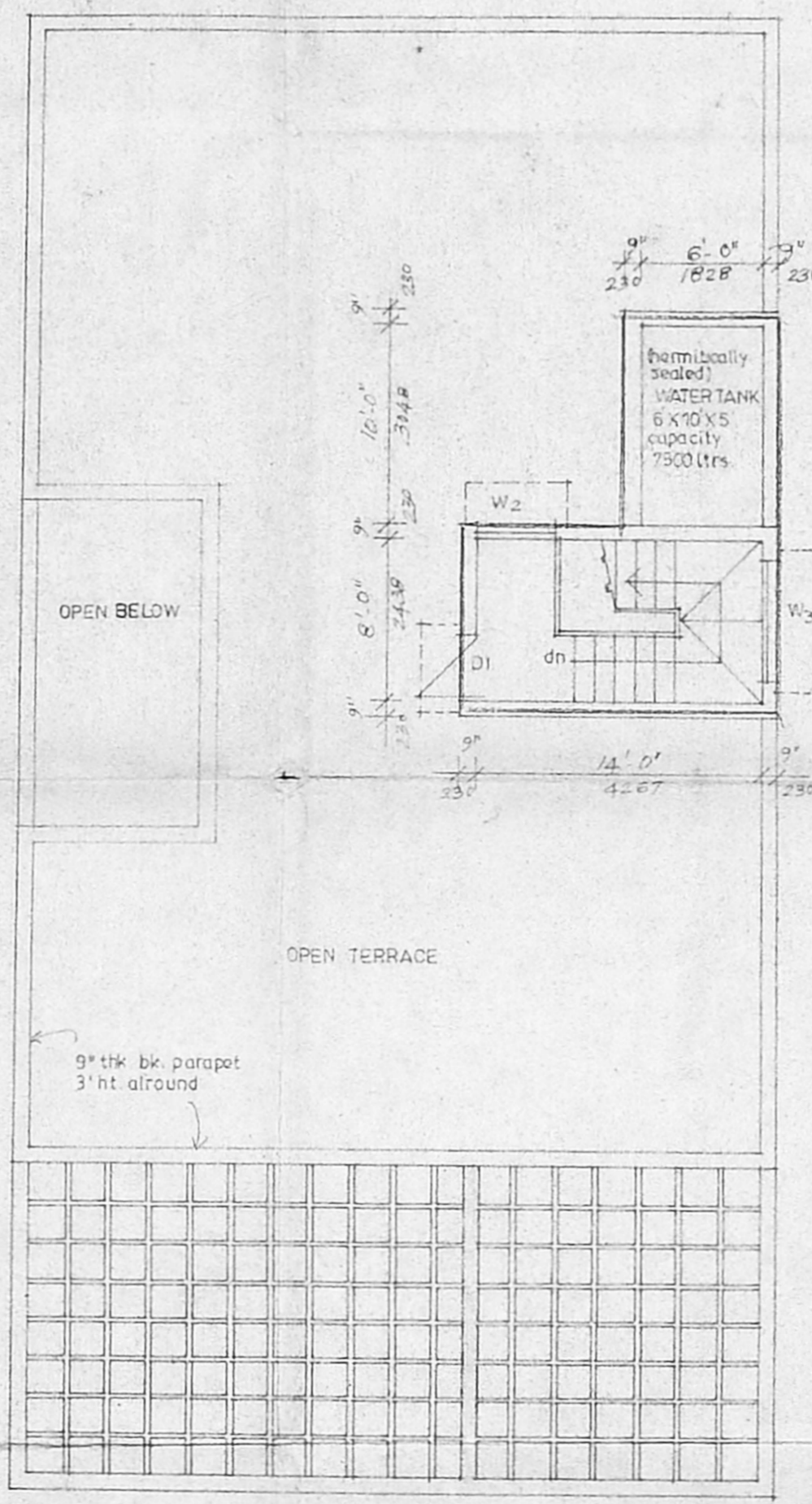
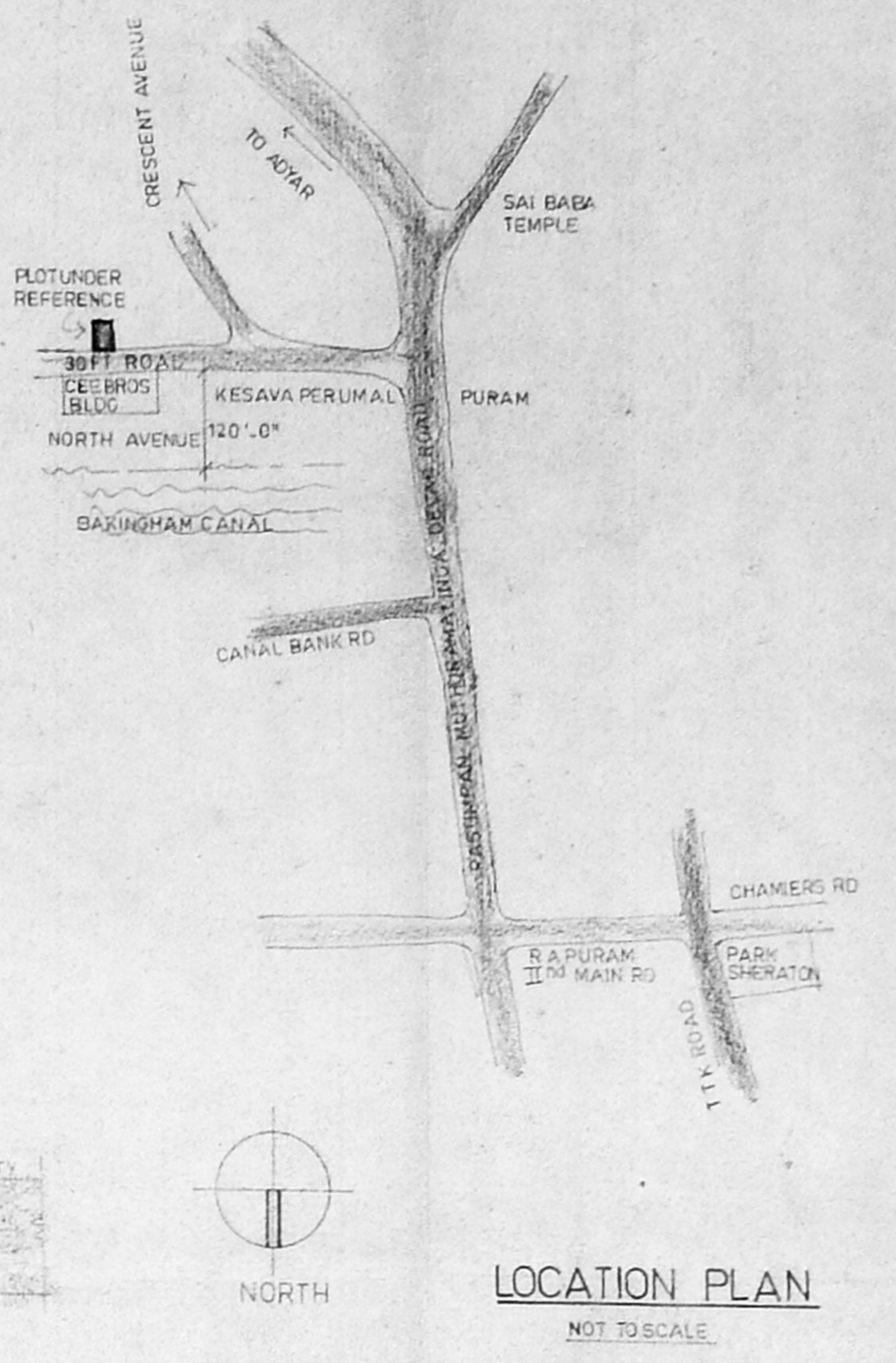
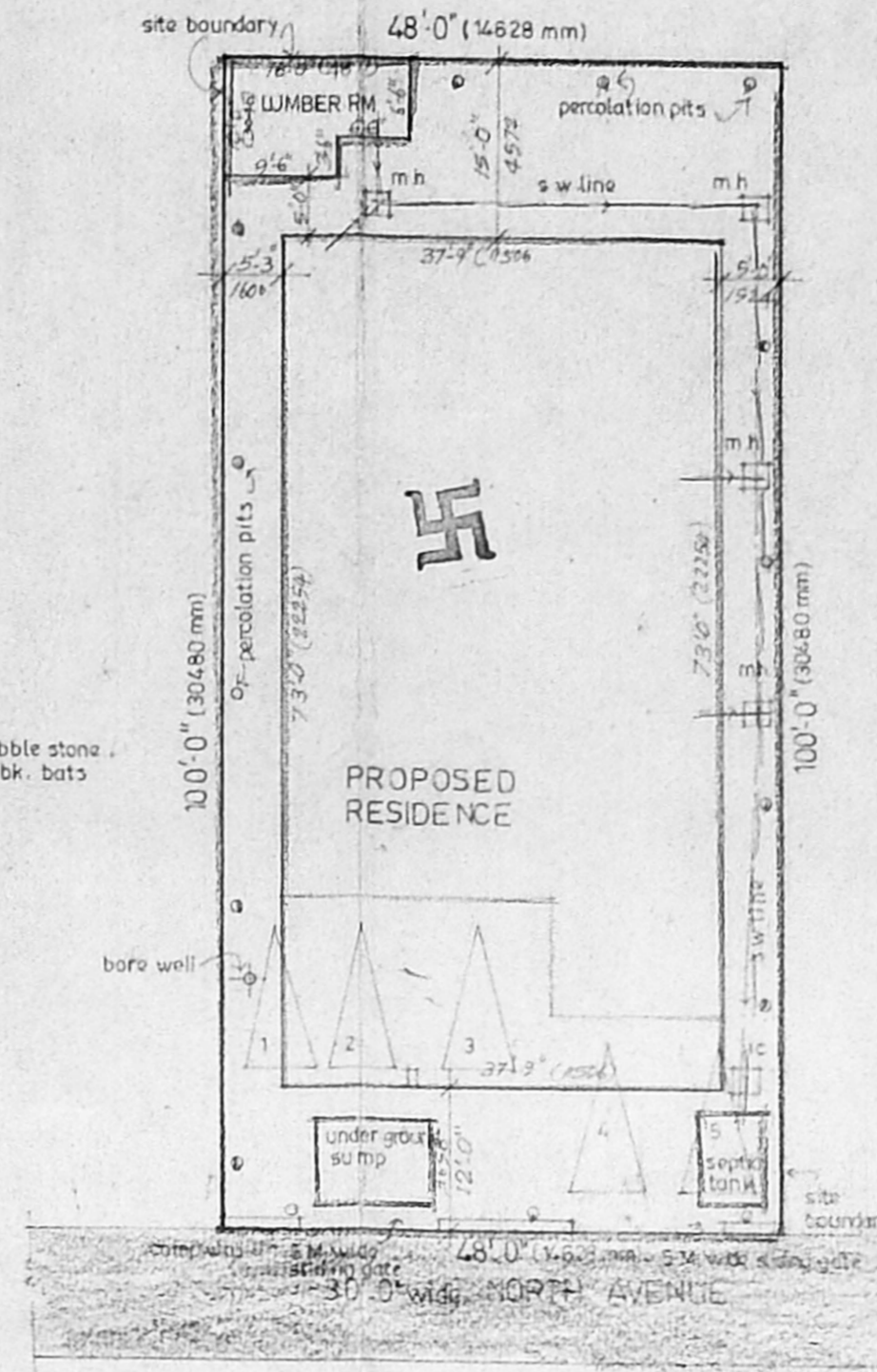
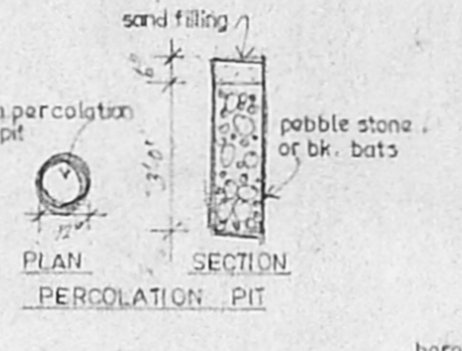
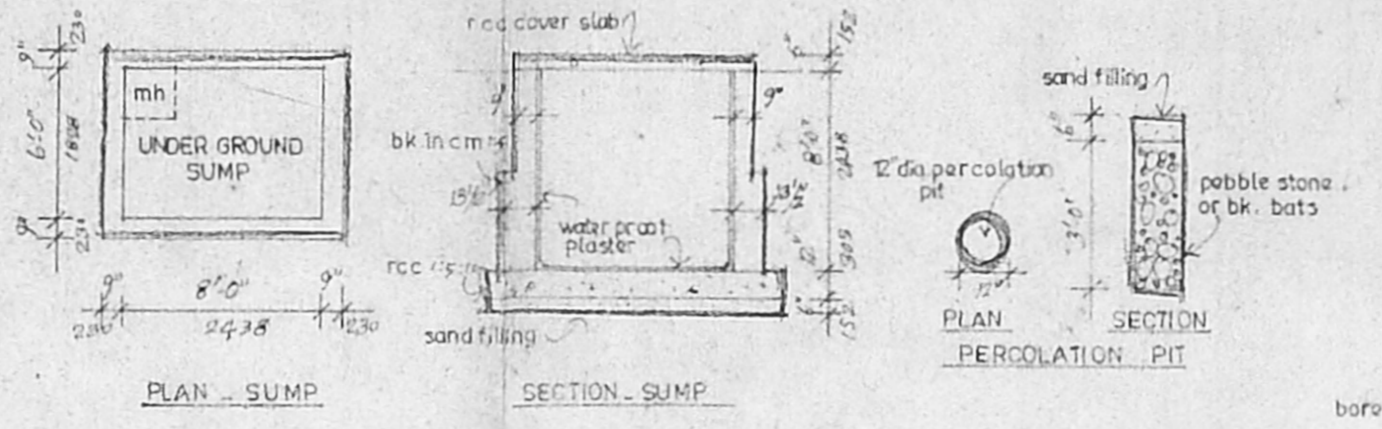
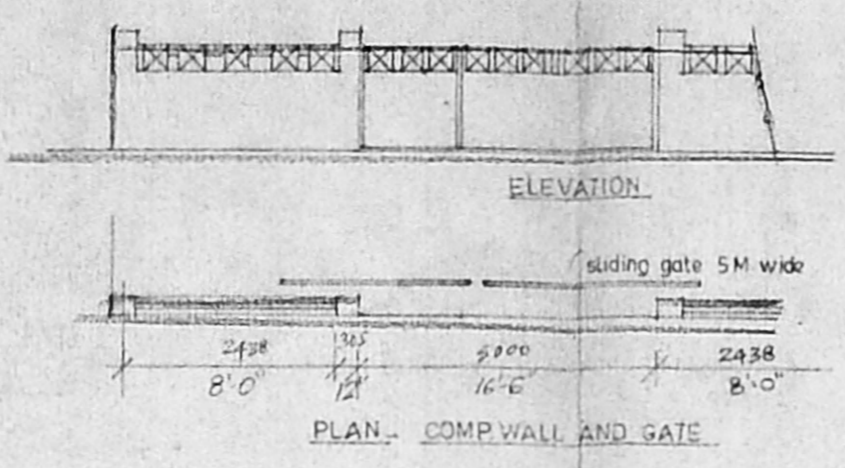
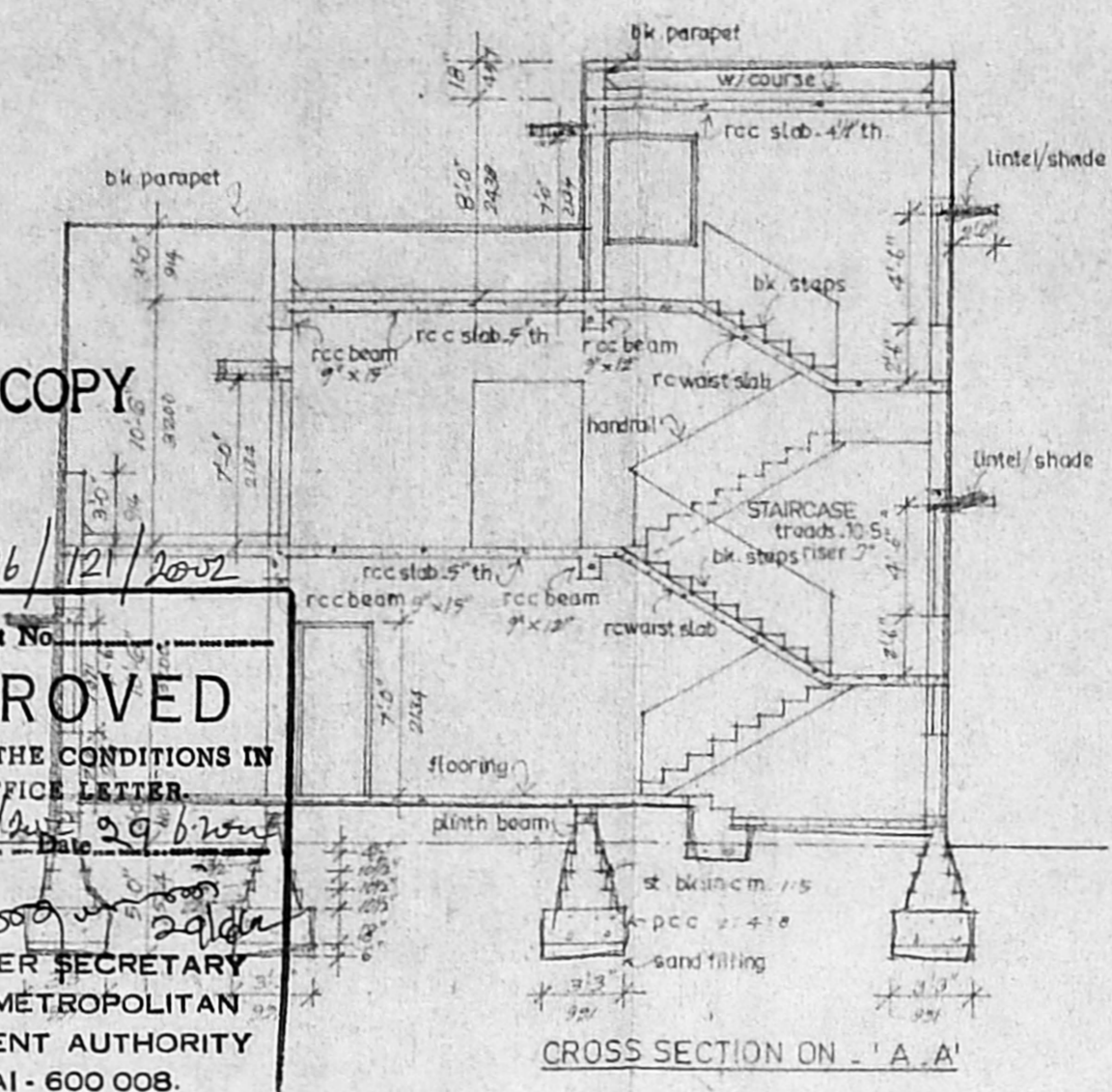

SCHEDULE OF JOINERY

E/D 5'-0" X 7'-0"	T W FLUSH DOOR
FD 6'-0" X 7'-0"	T W GLAZED DOOR/ WINDOW
F/D 10'-0" X 7'-0"	DO
DW 16'-0" X 7'-0"	T W DOOR CUM GLAZED WINDOW
DW 10'-0" X 7'-0"	DO
D 3'-3 3/4" X 7'-0"	T W FLUSH DOOR
D1 3'-0" X 7'-0"	DO
D2 2'-9" X 7'-0"	DO
W1 2'-0" X 4'-6"	T W GLAZED WINDOW
W2 3'-8" X 4'-6"	DO
W3 5'-4" X 4'-6"	DO
W4 4'-0" X 3'-6"	DO
W5 5'-4" X 3'-6"	DO
W6 6'-0" X 4'-6"	DO
V 3'-0" X 3'-0"	DO VENTILATOR
V1 2'-0" X 2'-0"	DO

SPECIFICATIONS

USING ST BKs IN FOUNDATION, BASEMENT AND IN S.S. IN C.M. 1:5 MIX
ALL RCC WORK WITH SUITABLE REINFORCEMENT
CEILING P-LASTERING WITH C.M. 1:3 MIX
WALL PLASTERING INSIDE AND OUTSIDE WITH C.M. 1:5 MIX
ALL WOODWORK WITH FIRST QUALITY TEAK WOOD
WHITE AND COLOR WASH 3 COATS.
PAINTING WITH 3 COATS OF APPROVED PAINT OVER WITH ONE COAT OF PRIMER

AREA STATEMENT

DESCRIPTION	SQ FEET	SQ MT
PLOT AREA	4800	446.09
GROUND FLOOR	2756	
FIRST FLOOR	2608	
STAIRS HEAD ROOM	147	
LUMBER RM	137	
TOTAL	5688	525.14

PLOT COVERAGE - 60-27%

F S I - 1-05

CAR PARK PROVIDED FOR - 5 nos

BUILDING USE - RESIDENTIAL

OWNER/APPLICANT

T. Suresh

COLOR INDEX

L SURVEYOR

V. JEEVAN
LICENSED SURVEYOR
CLASS 1, RA. 58

PROJECT

PROPOSED RESIDENCE AT
PLOT NO 7, NORTH AVENUE,
KESAVAPERUMAL PURAM, CHENNAI. 28
R.S. NO 3956/2 (PART), 3956/53
BLOCK NO 87, MYLAPORE VILLAGE, CORP DIV. 149

SHEET TITLE

FLOOR PLANS SECTION ELEVATION,
LUMBER RM, SEPTIC TANK, SUMP, COMP WALL,
GATE, PERCOLATION PIT, SITE PLAN AND
LOCATION PLAN.

JOB NO
01-23

AUTHORITIES APPROVAL PLAN

SCALE 1" = 8'-0" (1:100)

DRAWN G B DAS

DATE 26-11-01

CHECKED

ARCHITECTS

JEEVAN & ASSOCIATES
6, MANICKESWARI ROAD,
KILPAUK, CHENNAI - 600 010.

ORG NO/REV. NO
50/A